

Duluth Safe Routes to School Update



Holly Butcher, Senior Planner
APRIL 2008

Duluth Safe Routes to School Projects

1. Lincoln Park Infrastructure	Summer 2008	\$25,030
2. Lincoln Park Non-infrastructure	2008 / 2009	\$5,000
3. Congdon Park Infrastructure	½ Summer 2008 ½ Summer 2009	\$137,600
4. School District Non-infrastructure	2009	\$50,000
5. Stowe Infrastructure <i>(March 2008 notified)</i>	2009?	\$171,360
		\$388,990

(1) Lincoln Park School Infrastructure

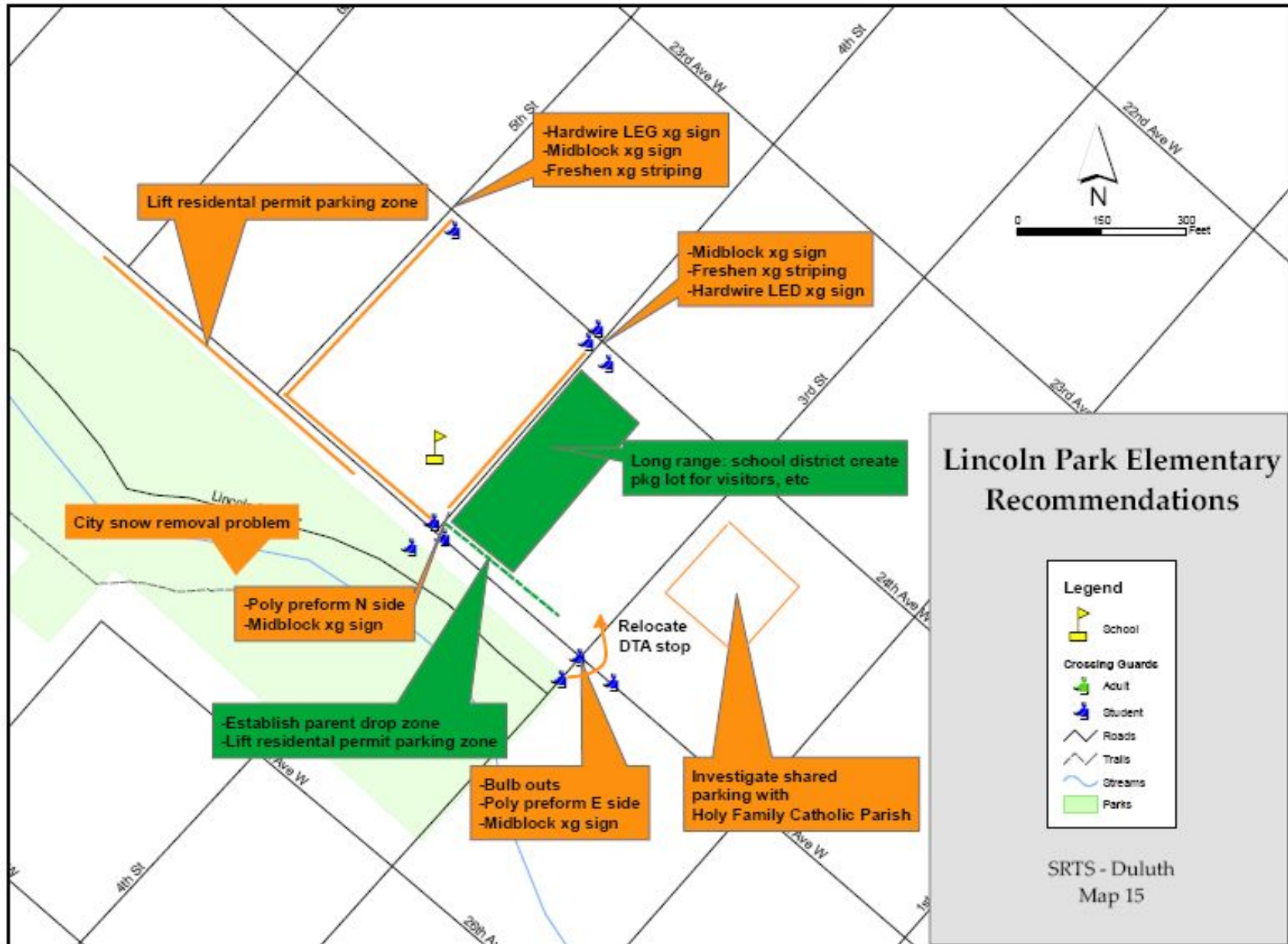

(2) Lincoln Park School Non-Infrastructure

- Lincoln Park staff & Duluth PD attending May 9th Safe Bicycle Training workshop in Superior
- Lincoln will devise a bicycle & pedestrian workshop
- Lincoln Park school coordinating with “Citizens Watch” to provide safe eyes on the street

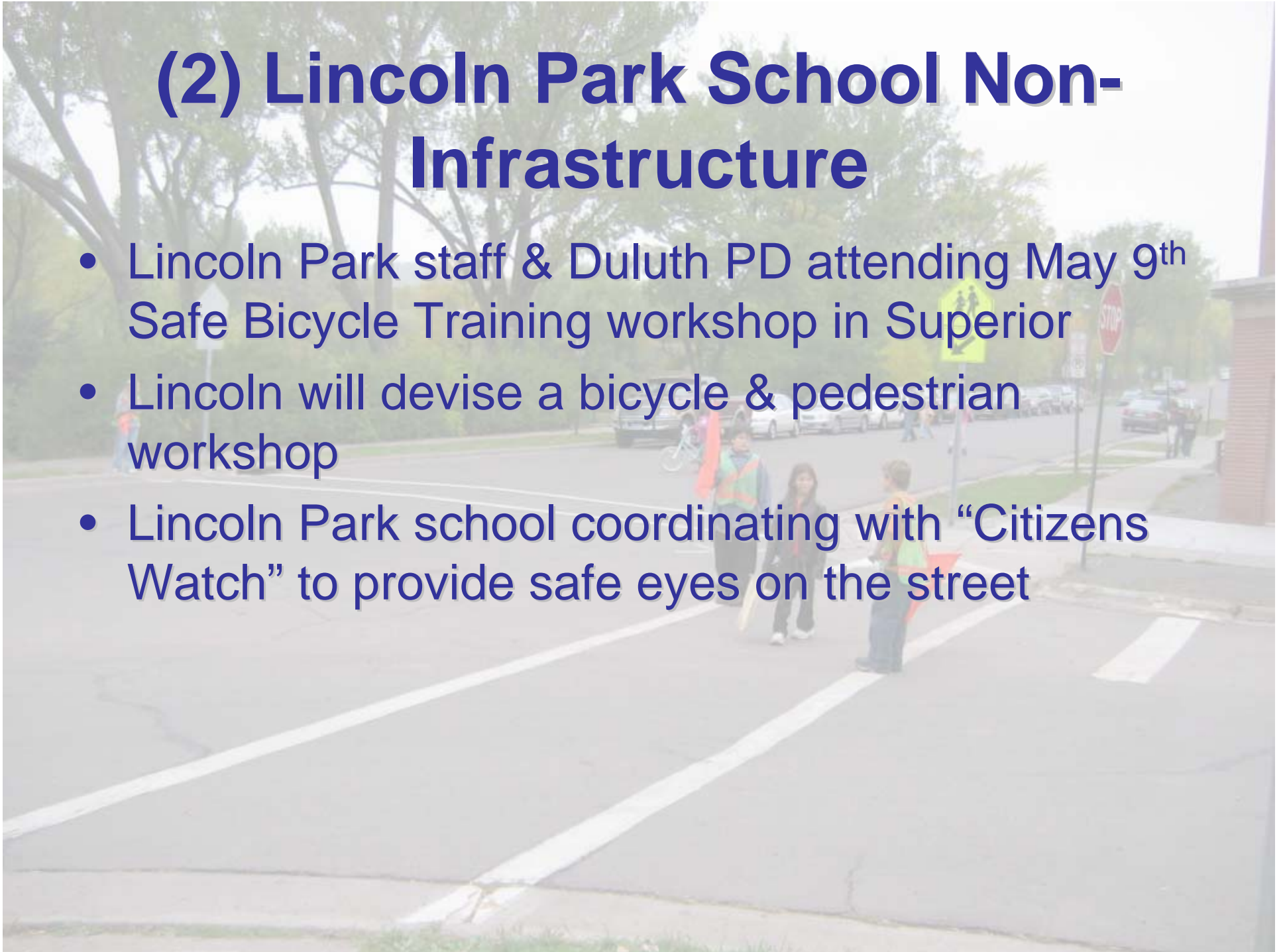

(3) Congdon Elementary

Proposed Project Recommendations

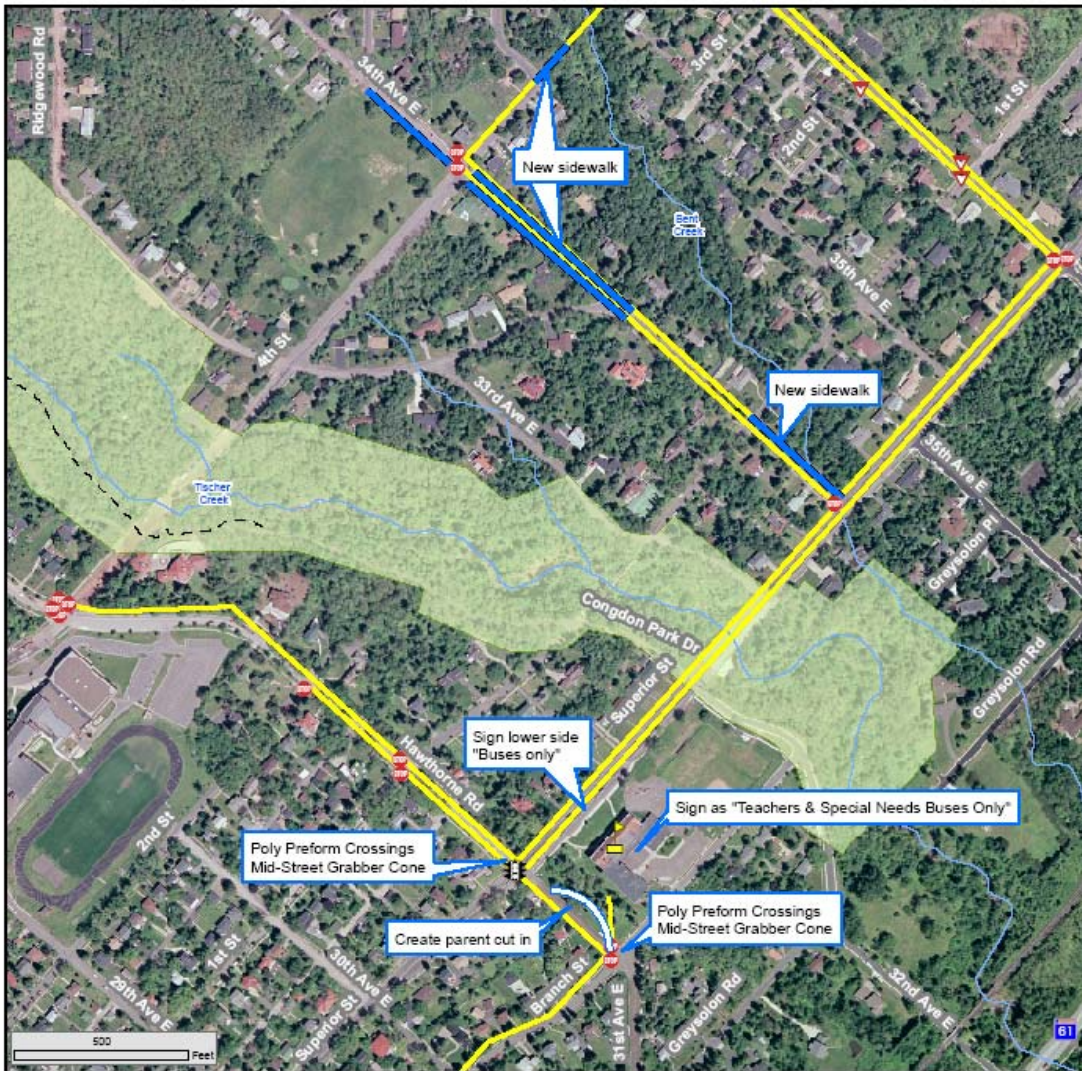

Congdon Park Elementary Safe Routes to School



Congdon Park Elementary School - Duluth, MN
Safe Routes to School Grant Application : Infrastructure Map

Legend			
	Congdon Park Elementary School		Trail
	Designated Safe Route to School		Stream
	Adult Guard		Park
	Student Guard		
	Traffic Control Devices		Signal
	Stop sign		Yield

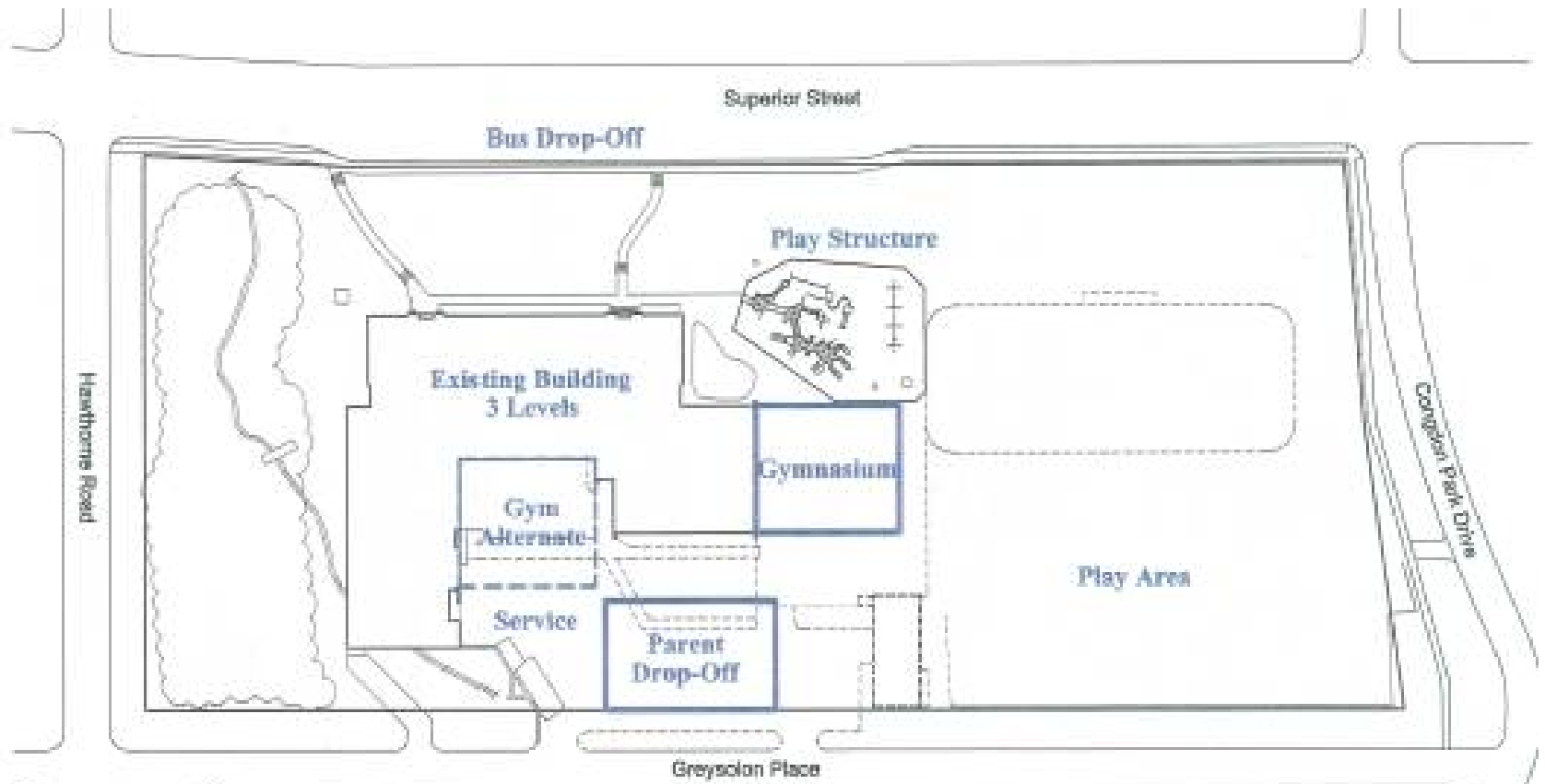

Parcel No. 010-1370-03200
Old Deer Park (150'x150')

Parcel No. 010-1370-03180
3132 Greysolon Place (50'x150')

Parcel No. 010-1370-03180
3132 Greysolon Place (50'x150')

Parcel No. 010-1370-03120
3144 Greysolon Place (50'x150')

- Existing School Property
- Proposed Property Purchase
- Optional Property Purchase

Congdon Park Elementary School

Duluth School District Non-Infrastructure Project

- Going to establish a committee & devise age-appropriate bicycle and pedestrian curriculum to use in all schools

Proposed Project Recommendations



(5) Stowe Elementary



Current Conditions



With Improvements

Outreach March 2008

- Presentation to the Gary-New Duluth Community Club (25 people attended)
- Input
 - Snow removal along T.H. 23
 - Gary Street / 102nd Ave W
 - T.H. 39



Future Solicitations

- Laura MacArthur Elementary
- Lester Park Elementary
- Grant Elementary

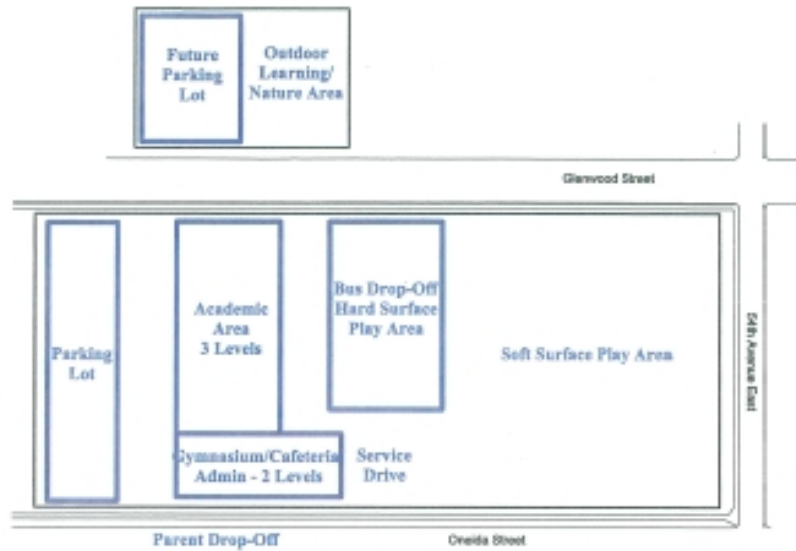

Parcel No. 010-0790-03600
5231 Glenwood Street (83'x140')

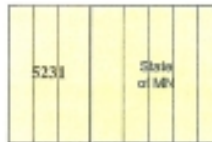

Parcel No. 010-3080-00390
5308 Glenwood Street (50'x140')

Parcel No. 010-3080-00390
5222 Glenwood Street (50'x140')

Parcel No. 010-3080-00370
5228 Glenwood Street (50'x140')

Parcel No. 010-3080-00390
5230 Glenwood Street (50'x140')

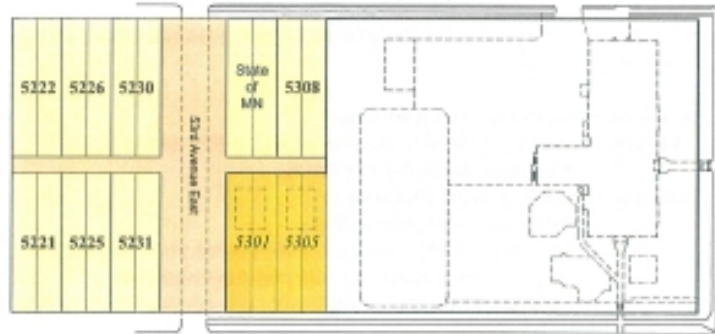

Parcel No. 010-3080-00450
5221 Onida Street (50'x140')

Parcel No. 010-3080-00430
5225 Onida Street (50'x140')

Parcel No. 010-3080-00410
5231 Onida Street (50'x140')

- Existing School Property
- Previously Acquired Property
- Planned Property Purchase from State of Minnesota
- Planned Property Purchase
- Planned Street & Alley Vacation



Parcel No. 010-3080-01050
State of MN - Lot 13 Block 4 (25'x140')

Parcel No. 010-3080-01060
State of MN - Lot 14 Block 4 (25'x140')

Lester Park Elementary School

- Existing School Property
- Proposed Property Purchase
- Proposed State of Minnesota Property Purchase

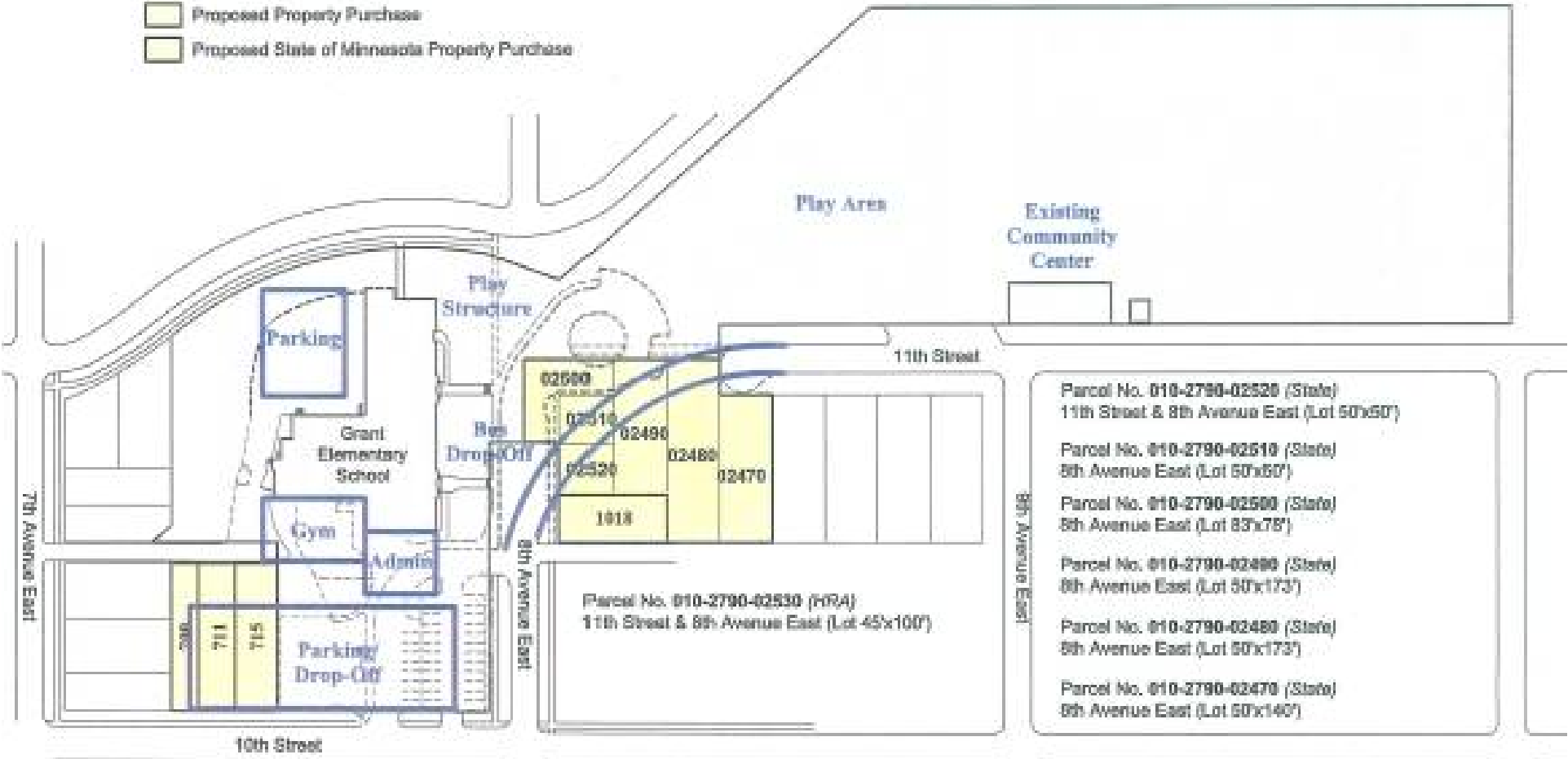

- Parcel No. 010-2790-02520 (State)
11th Street & 8th Avenue East (Lot 50'x50')
- Parcel No. 010-2790-02510 (State)
5th Avenue East (Lot 50'x50')
- Parcel No. 010-2790-02500 (State)
5th Avenue East (Lot 83'x75')
- Parcel No. 010-2790-02490 (State)
8th Avenue East (Lot 50'x173')
- Parcel No. 010-2790-02480 (State)
5th Avenue East (Lot 50'x173')
- Parcel No. 010-2790-02470 (State)
8th Avenue East (Lot 50'x140')

Parcel No. 010-2790-02530 (FORA)
11th Street & 8th Avenue East (Lot 45'x100')

- Parcel No. 010-2790-02638
709 East 10th Street (Lot 25'x140')
- Parcel No. 010-2790-02648
711 East 10th Street (Lot 35'x140')
- Parcel No. 010-2790-02660
715 East 10th Street (Lot 40'x140')

Grant Elementary School

Questions?

Holly Butcher

529-7548

holly.butcher@ardc.org